

Plat of Survey

Being a part of the Southeast quarter (1/4) of the Northwest quarter (1/4) and a part of the Southwest quarter (1/4) of the Northeast quarter (1/4) of Section 35, Township 7 North, Range 1 East, Florence Township, Williams County, Ohio.

For... The Thiel Group, LLC

18R Pg. 98

Jacquith S. Imm OR 131 Pg. 92

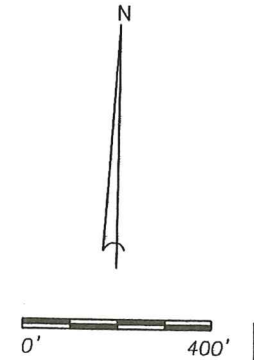
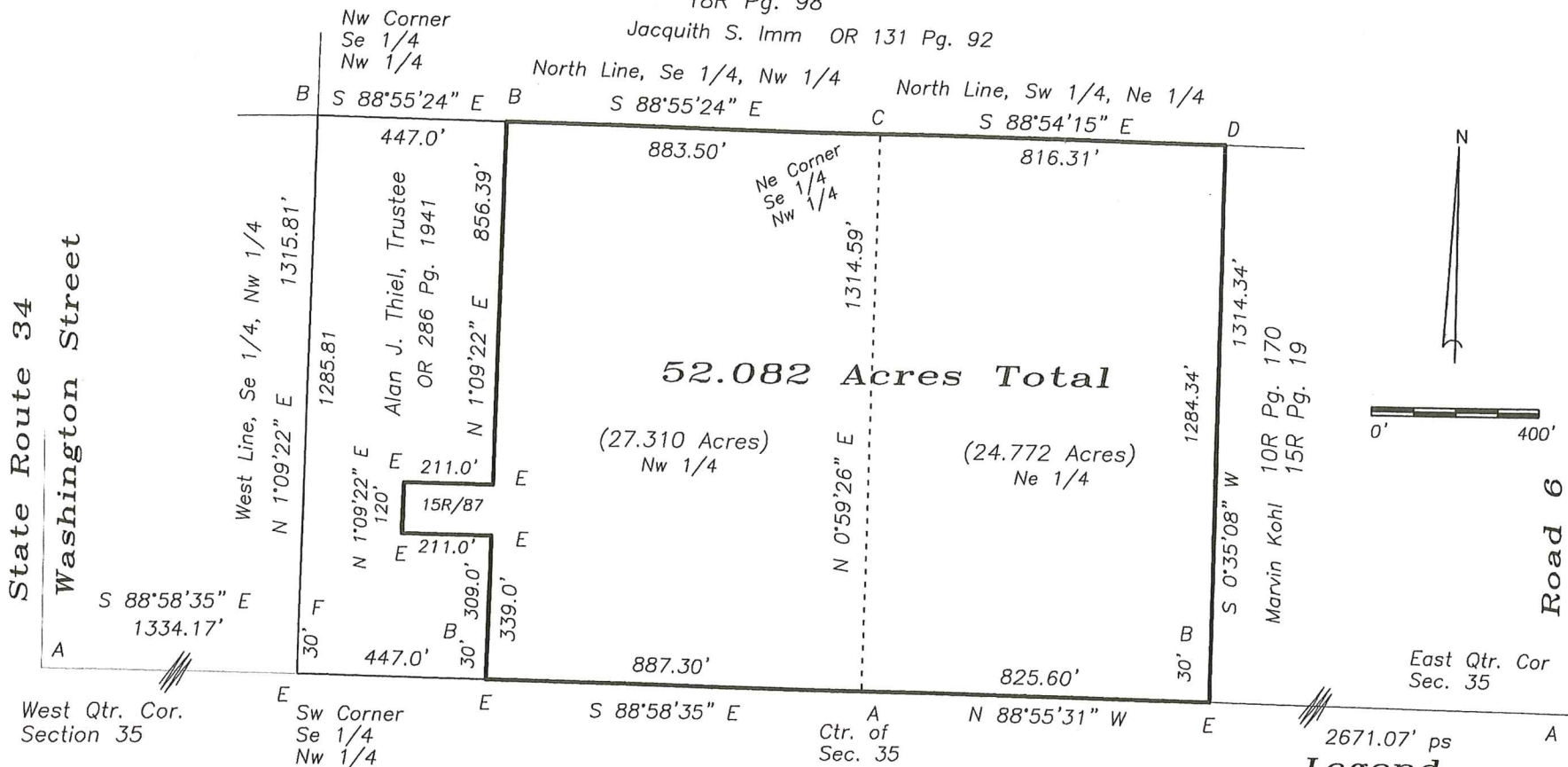

Legend

- A- PK & shiner found.
- B- Iron pin found.
- C- Search for stone did not locate, Appears stone was removed, Large whole by corner fence post found.
- D- Capped iron pin found.
- E- Point established.
- F- 5/8" capped iron pin set.

I do hereby certify that I surveyed the premises and prepared the above plat and that said plat is correct to the best of my knowledge and belief.

All dimensions are shown in feet and decimal parts thereof. This survey has been recorded in Volume 27R Page 173 of the Williams County Record of Surveys.

1 ← 10-15-18

Thomas J Henry, Registered Surveyor No. 6787

State Route 34

